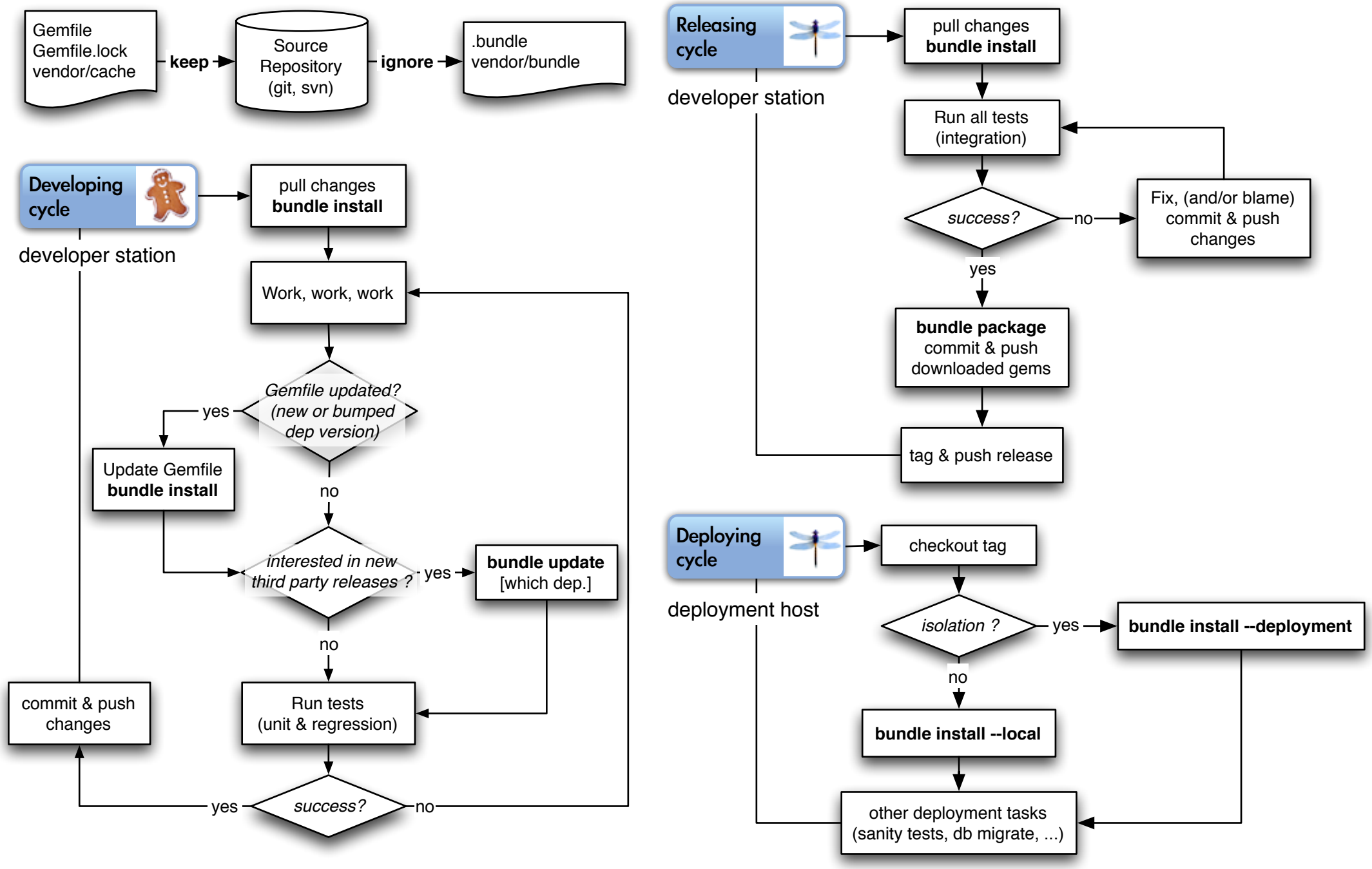

Distributed under Creative Commons Licence